Sacramento County
Probation Department

EXECUTIVE MANAGEMENT

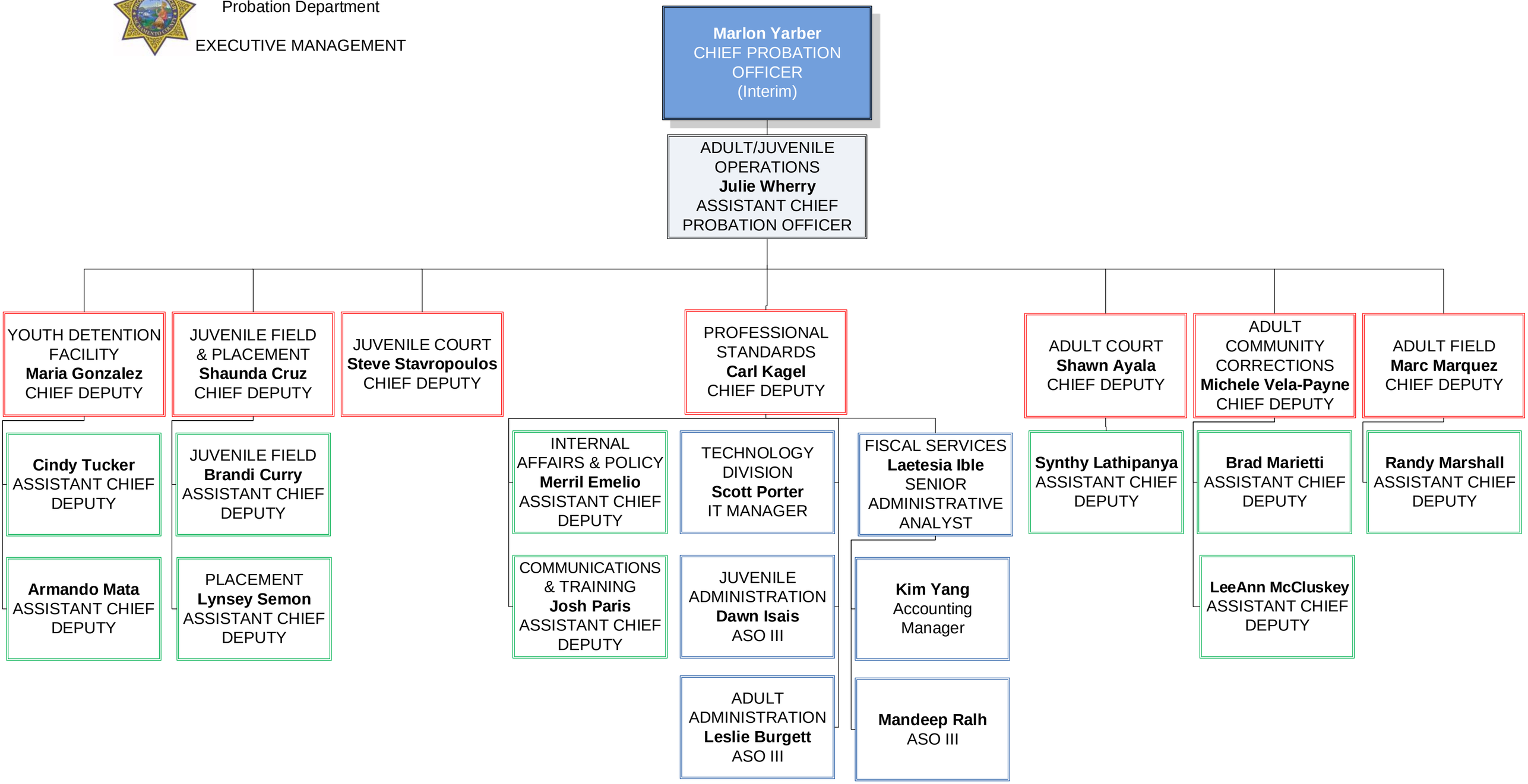

Effective
October 2021